



Edward Jones

ANYTIME FITNESS

Safe Place FOR PETS

ROCKRIMMON POSTAL

FRONT RANGE CHRISTIAN PRESCHOOL

MATHNASIUM

ME Massage Envy

PREMIER CAR WASH

Great Clips  
PINON VALLEY LIQUOR  
NaRai Thai Restaurant

B BAILEY ORTHODONTICS

VILLAGE CENTER VETERINARY CARE

S ROCKRIMMON BLVD • 12,927 VPD

VINDICATOR DR • 15,676 VPD

# SAFeway VILLAGE

710-840 VILLAGE CENTER DR. COLORADO SPRINGS, CO 80919

# ROCKRIMMON



CLICK HERE TO VIEW INTERIOR PHOTOS

**SUITE 710: 3,780 SF**  
MEDICAL BUILDOUT



CLICK HERE TO VIEW INTERIOR PHOTOS

**SUITE 750: 2,234 SF**

**SUITE 840**  
8,668 SF

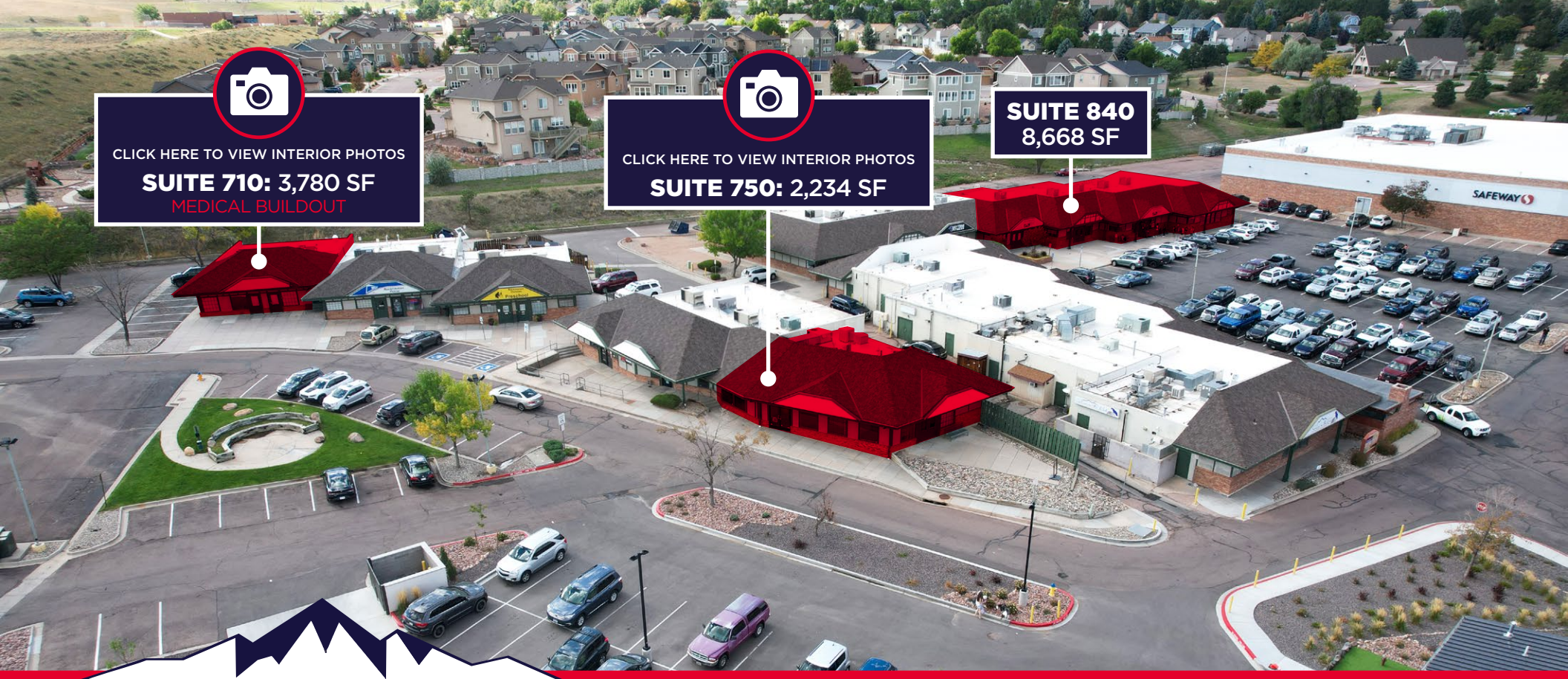

# SAFeway VILLAGE ROCKRIMMON

710-840 VILLAGE CENTER DR  
COLORADO SPRINGS, CO 80919



**LEASE RATE**  
\$15-25.00 per RSF NNN



**OPERATING EXPENSES**  
\$8.00 per RSF (2024 Est.)



**SHOPPING CENTER SIZE**  
98,173 SF



**ZONING**  
PBC CU HS



**YEAR BUILT/RENOV.**  
1984/2015



**MONUMENT SIGNAGE**  
AVAILABLE



**PARKING RATIO**  
6.95:1,000 RSF



**BUILDING SIGNAGE**  
AVAILABLE

# SAFeway VILLAGE ROCKRIMMON

710-840 VILLAGE CENTER DR  
COLORADO SPRINGS, CO 80919

## SUITE 750: 2,234 SF

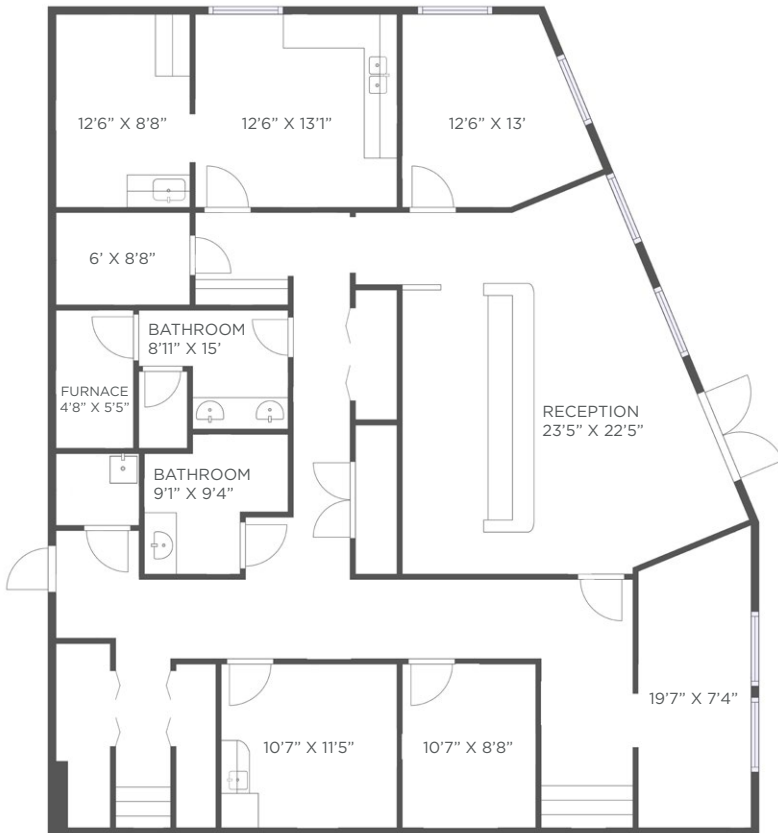

# SAFeway VILLAGE ROCKRIMMON

710-840 VILLAGE CENTER DR  
COLORADO SPRINGS, CO 80919

## SUITE 710: 3,780 SF Former Veterinary Clinic

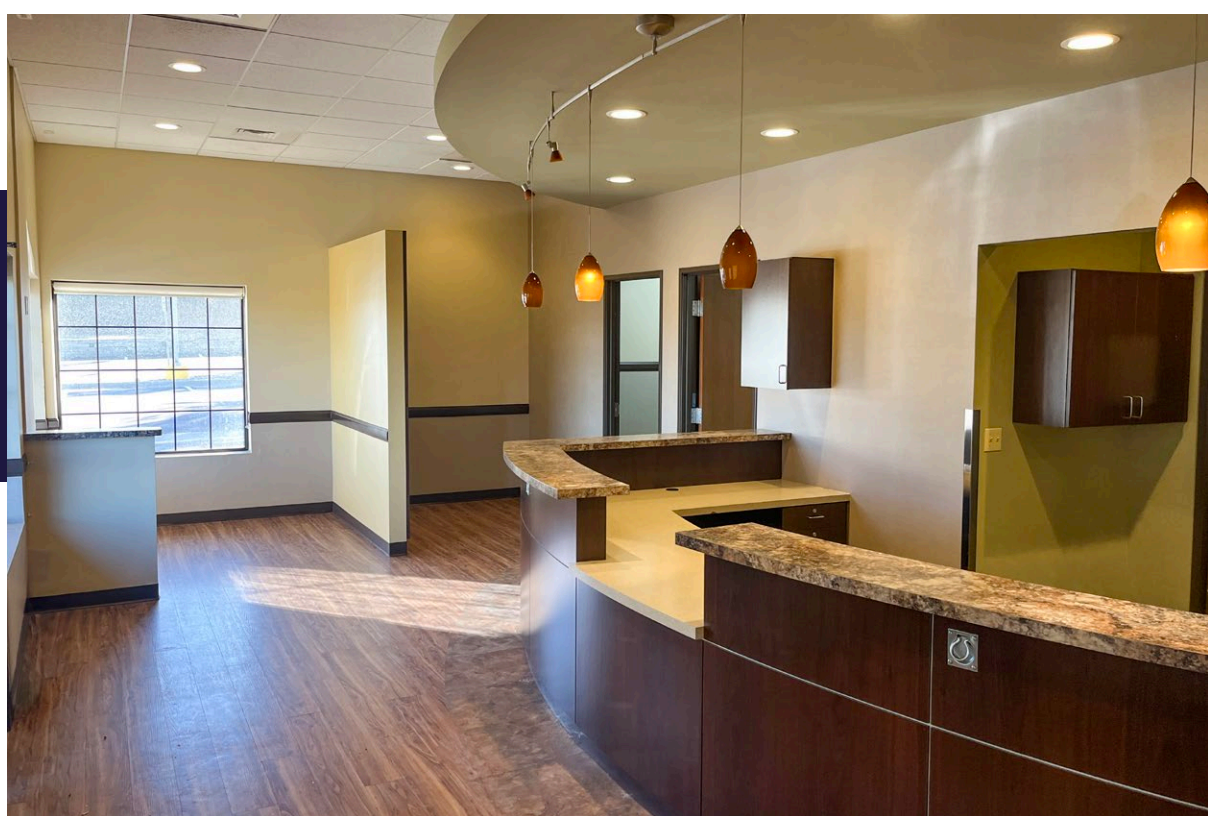
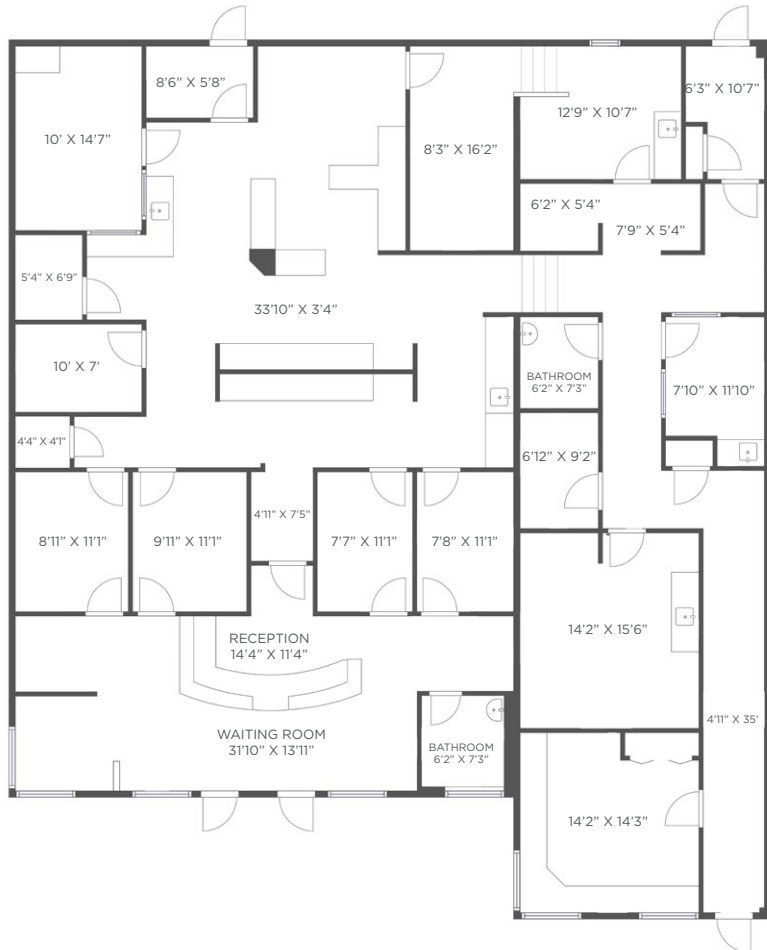



# SAFEWAY VILLAGE ROCKRIMMON

710-840 VILLAGE CENTER DR  
COLORADO SPRINGS, CO 80919

**SUITE 710: 3,780 SF**  
Former Veterinary Clinic

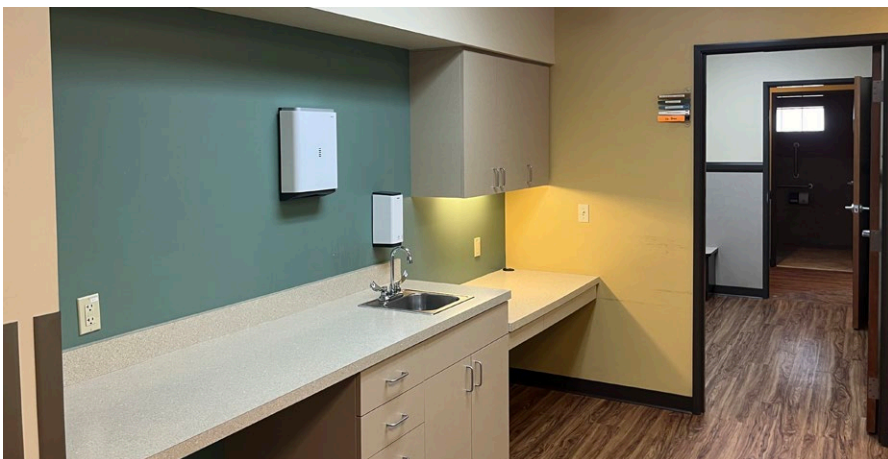
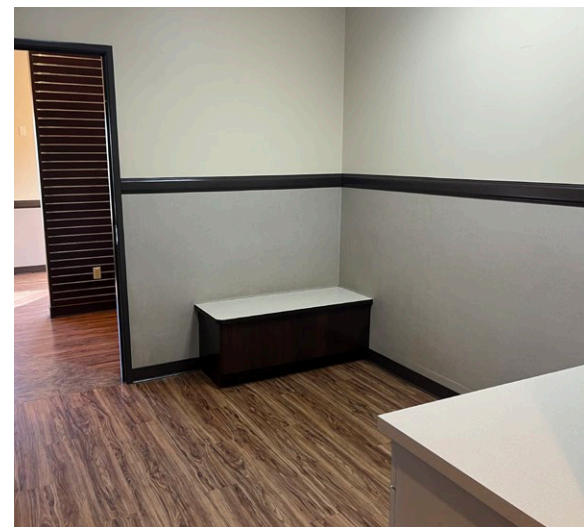
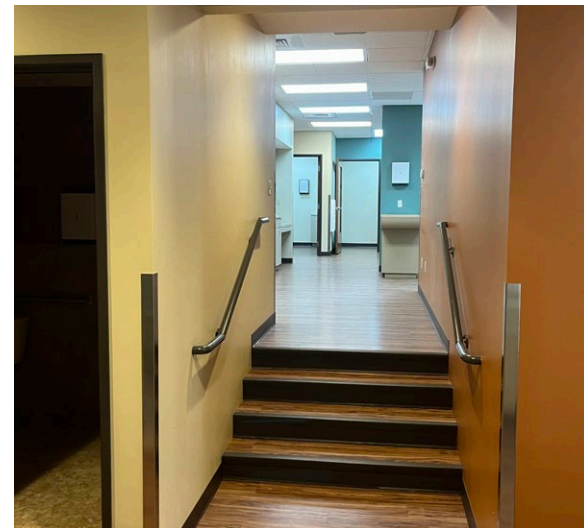

# SAFeway VILLAGE ROCKRIMMON

710-840 VILLAGE CENTER DR  
COLORADO SPRINGS, CO 80919

**SUITE 840: 8,668 SF**  
Space divisible to 2,832 SF

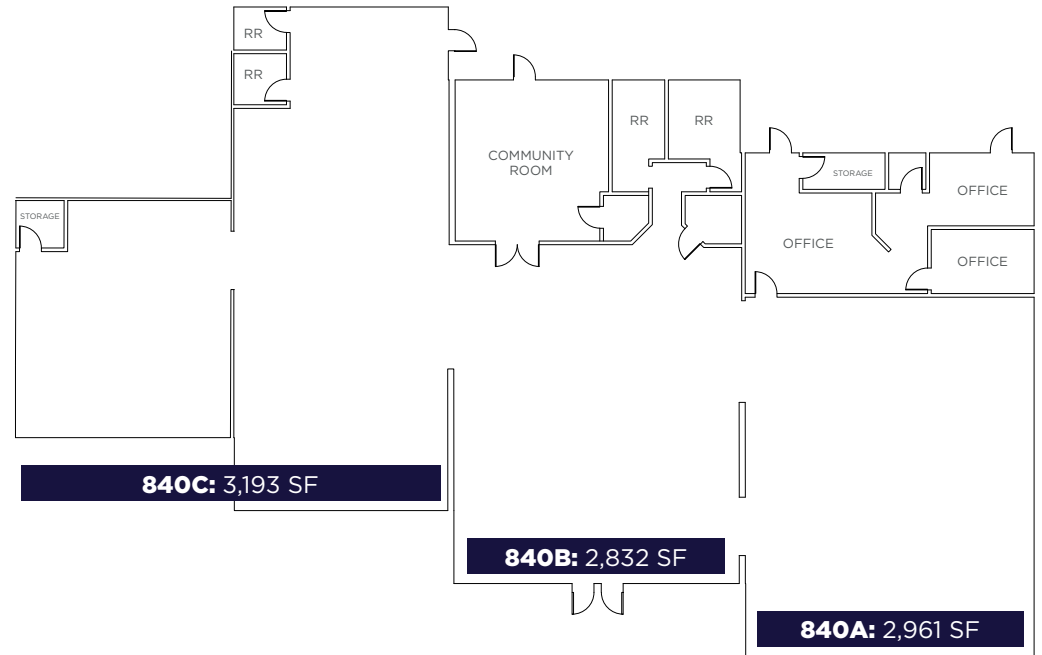



# DEMOGRAPHICS



POPULATION

1 Mile

9,107

3 Miles

48,486

5 Miles

133,849



HOUSEHOLDS

3,738

20,495

55,269



HOUSEHOLD  
INCOME (AVG.)

\$121,133

\$110,377

\$101,553



MEDIAN AGE

41.8

39.8

38.8



**SAFEWAY VILLAGE  
ROCKRIMMON**

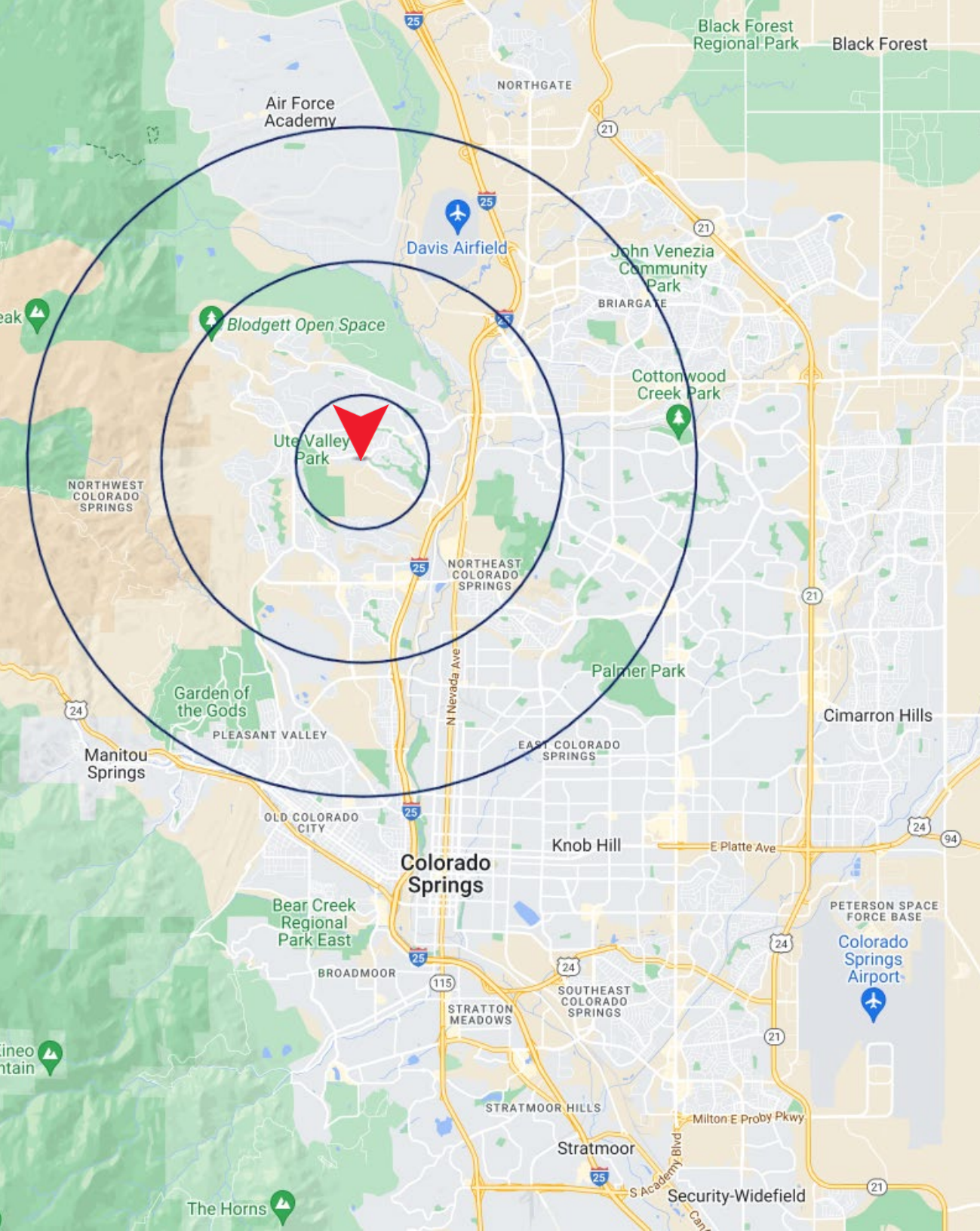

**SAFeway VILLAGE**  
710-840 VILLAGE CENTER DR. COLORADO SPRINGS, CO 80919  
**ROCKRIMMON**



**CUSHMAN &  
WAKEFIELD**

**Colorado Springs  
Commercial**

**DAN RODRIGUEZ**

*Sr Managing Director*

O: +1 719 418 4068

dan@coscommercial.com

**PATRICK KERSCHER**

*Sr Managing Director*

O: +1 719 418 4065

patrick@coscommercial.com

©2024 Cushman & Wakefield. All rights reserved. The information contained in this communication is strictly confidential. This information has been obtained from sources believed to be reliable but has not been verified. NO WARRANTY OR REPRESENTATION, EXPRESS OR IMPLIED, IS MADE AS TO THE CONDITION OF THE PROPERTY (OR PROPERTIES) REFERENCED HEREIN OR AS TO THE ACCURACY OR COMPLETENESS OF THE INFORMATION CONTAINED HEREIN, AND SAME IS SUBMITTED SUBJECT TO ERRORS, OMISSIONS, CHANGE OF PRICE, RENTAL OR OTHER CONDITIONS, WITHDRAWAL WITHOUT NOTICE, AND TO ANY SPECIAL LISTING CONDITIONS IMPOSED BY THE PROPERTY OWNER(S). ANY PROJECTIONS, OPINIONS OR ESTIMATES ARE SUBJECT TO UNCERTAINTY AND DO NOT SIGNIFY CURRENT OR FUTURE PROPERTY PERFORMANCE.