



CUSHMAN &  
WAKEFIELD

Colorado Springs  
Commercial

THE MARKETS AT

# MESA RIDGE

6859 - 6925 MESA RIDGE PARKWAY, FOUNTAIN, CO 80817



**6965 MESA RIDGE PKWY**  
**#140: 1,100 SF AVAILABLE**



THE MARKETS AT

# MESA RIDGE

6859 - 6925 MESA RIDGE PARKWAY, FOUNTAIN, CO 80817

The Markets at Mesa Ridge is located in the heart of a dense residential area and the closest and most convenient shopping center in the Southern Colorado Springs and Fountain area. **Anchored by Safeway, the top performing location in Colorado and a top 15% performing Safeway nationwide.** Conveniently located just off Interstate 25, US Highway 85/87 and near Fort Carson, with direct exposure to Fountain Mesa Road, a major commuter corridor for Southern Colorado Springs and Fountain. Attractive tenant signage available, easy access and high visibility.



 18,758 VPD

**6965 MESA RIDGE PKWY**  
**#140: 1,100 SF**



**Total Fort Carson  
Population 74,814**

Fort Carson provides a  
\$2.4B economic impact annually



THE MARKETS AT  
**MESA RIDGE**

6859 - 6925 MESA RIDGE PARKWAY, FOUNTAIN, CO 80817

THE MARKETS AT

# MESA RIDGE

# SITE PLAN

6859 - 6925 MESA RIDGE PARKWAY, FOUNTAIN, CO 80817

*The Garrison*  
Multifamily - 336 Units  
Delivered Oct 2024

30,968 VPD

FOUNTAIN MESA RD

MESA RIDGE PKWY

CROSS CREEK

Suite 6965 #140  
1,100 SF  
AVAILABLE

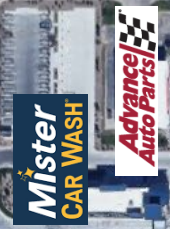



**6965 MESA RIDGE PKWY  
#140: 1,100 SF**

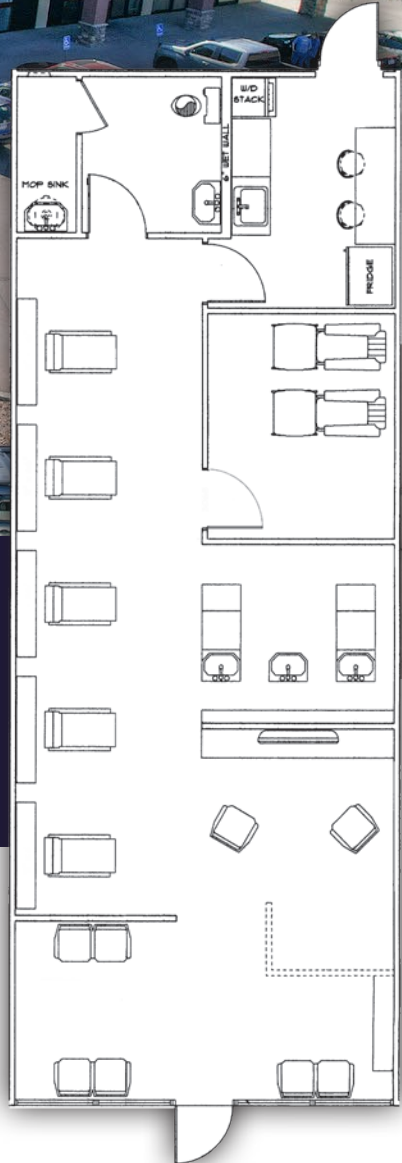

**SUITE 140 AVAILABLE**  
LEASE RATE **\$32.00 per PSF NNN**  
EXPENSES **\$10.63 per RSF (2024 Est.)**  
IN-LINE SUITE **6965 MESA RIDGE PKWY #140: 1,100 SF**

6965 MESA RIDGE PKWY #140

Former Salon Space

**1,100 SF**

THE MARKETS AT

# MESA RIDGE

6859 - 6925 MESA RIDGE PARKWAY, FOUNTAIN, CO 80817

**CUSHMAN & WAKEFIELD** | Colorado Springs Commercial

## PATRICK KERSCHER

*Sr Managing Director*

O: +1 719 418 4065

M: +1 719 321 8162

patrick@coscommercial.com

## DAN RODRIGUEZ

*Sr Managing Director*

O: +1 719 418 4068

M: +1 719 233 8043

dan@coscommercial.com



Total Fort Carson  
Population 74,814

### 2024 DEMOGRAPHICS

	1 Mile	3 Mile	5 Mile
Population	12,828	47,301	88,240
Avg. HH Income	\$90,559	\$94,218	\$92,934
Households	4,326	15,649	28,179

### TRAFFIC COUNTS

Fountain Mesa Rd at Mesa Rd	17,949 VPD
Fountain Mesa Rd at Mesa Ridge Pkwy	30,968 VPD
I-25 at Mesa Ridge Pkwy	36,185 VPD

©2024 Cushman & Wakefield. All rights reserved. The information contained in this communication is strictly confidential. This information has been obtained from sources believed to be reliable but has not been verified. NO WARRANTY OR REPRESENTATION, EXPRESS OR IMPLIED, IS MADE AS TO THE CONDITION OF THE PROPERTY (OR PROPERTIES) REFERENCED HEREIN OR AS TO THE ACCURACY OR COMPLETENESS OF THE INFORMATION CONTAINED HEREIN, AND SAME IS SUBMITTED SUBJECT TO ERRORS, OMISSIONS, CHANGE OF PRICE, RENTAL OR OTHER CONDITIONS, WITHDRAWAL WITHOUT NOTICE, AND TO ANY SPECIAL LISTING CONDITIONS IMPOSED BY THE PROPERTY OWNER(S). ANY PROJECTIONS, OPINIONS OR ESTIMATES ARE SUBJECT TO UNCERTAINTY AND DO NOT SIGNIFY CURRENT OR FUTURE PROPERTY PERFORMANCE.