

540 ELKTON DR

COLORADO SPRINGS, CO 80907



CLASS A OFFICE
FOR SALE



CUSHMAN &
WAKEFIELD

Colorado Springs
Commercial

540 ELKTON DR

COLORADO SPRINGS, CO 80907

EXCELLENT OWNER/USER OPPORTUNITY!

540 Elkton Dr. is perfectly situated near Garden of the Gods Rd., offering quick access to I-25. This Class A office space with views of Pikes Peak and the Front Range features a high parking ratio and modern amenities.

Employees and clients will enjoy the proximity to top-tier retailers and diverse dining options on Garden of the Gods Rd. Enjoy a location that blends functionality with natural beauty in the heart of Colorado Springs.



36,868 SF
BUILDING SIZE



3.57 AC
SITE AREA



3
STORIES



4.25/1,000 RSF
PARKING RATIO



1999
YEAR CONSTRUCTED



\$5,400,000
PURCHASE PRICE



\$146.47/SF
PRICE PER SF

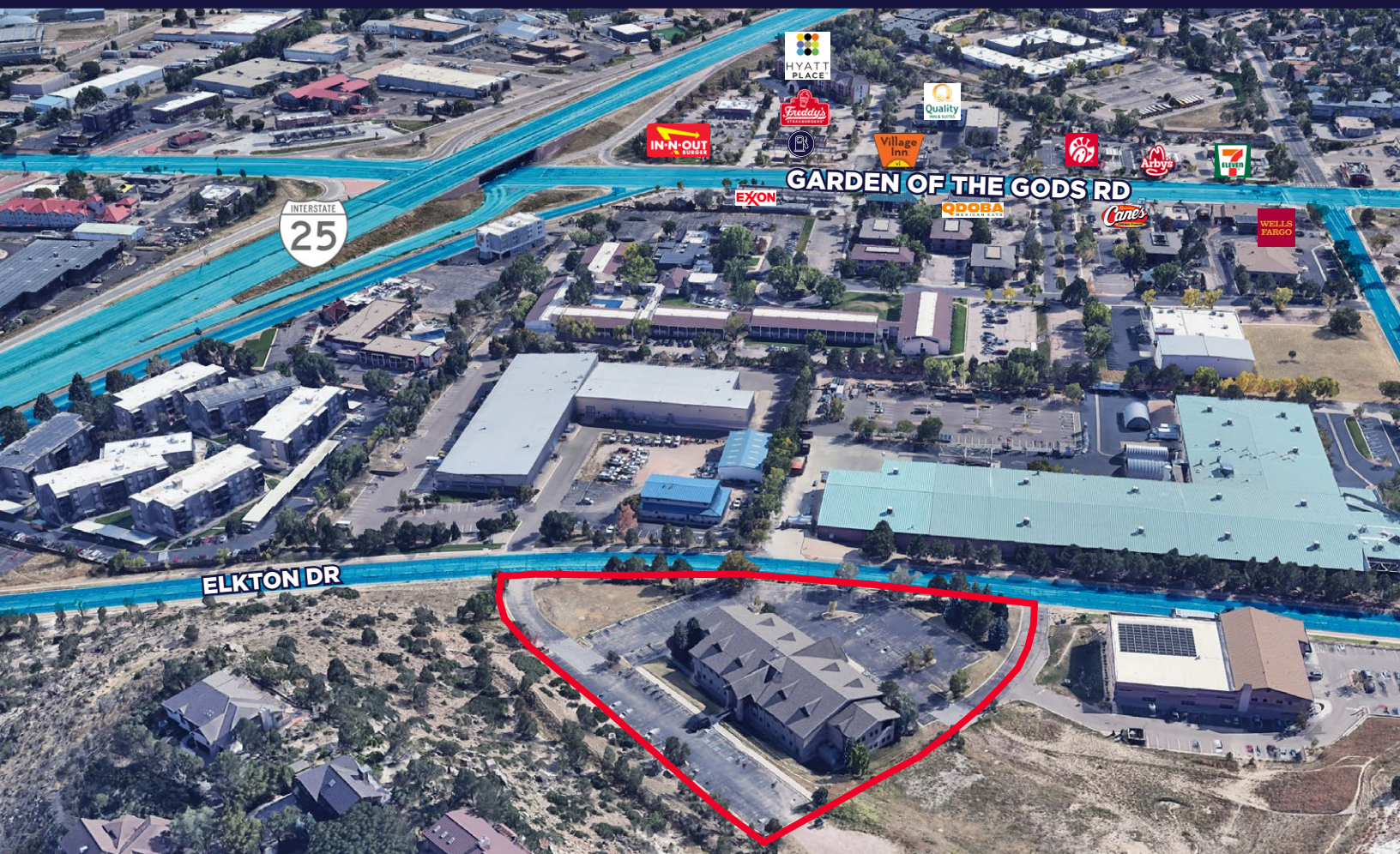

540 ELKTON DR

FLOORPLANS

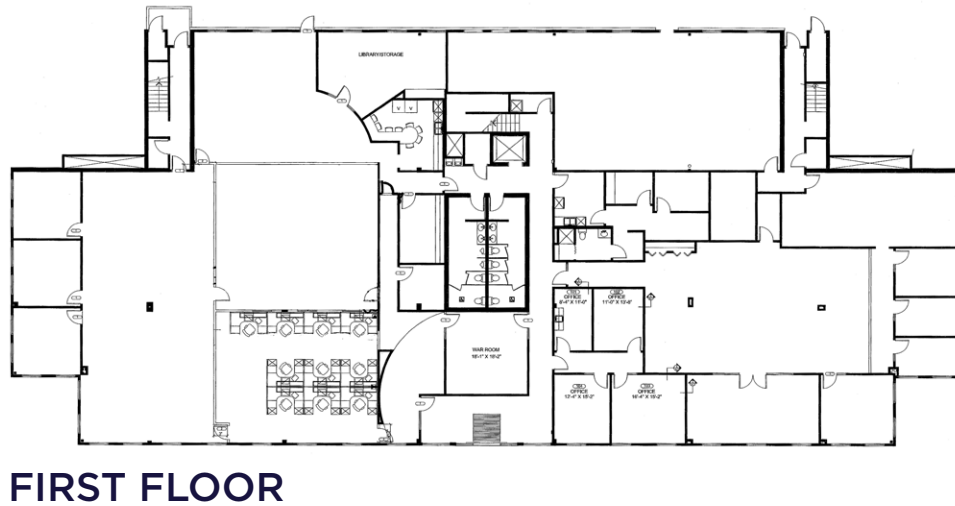
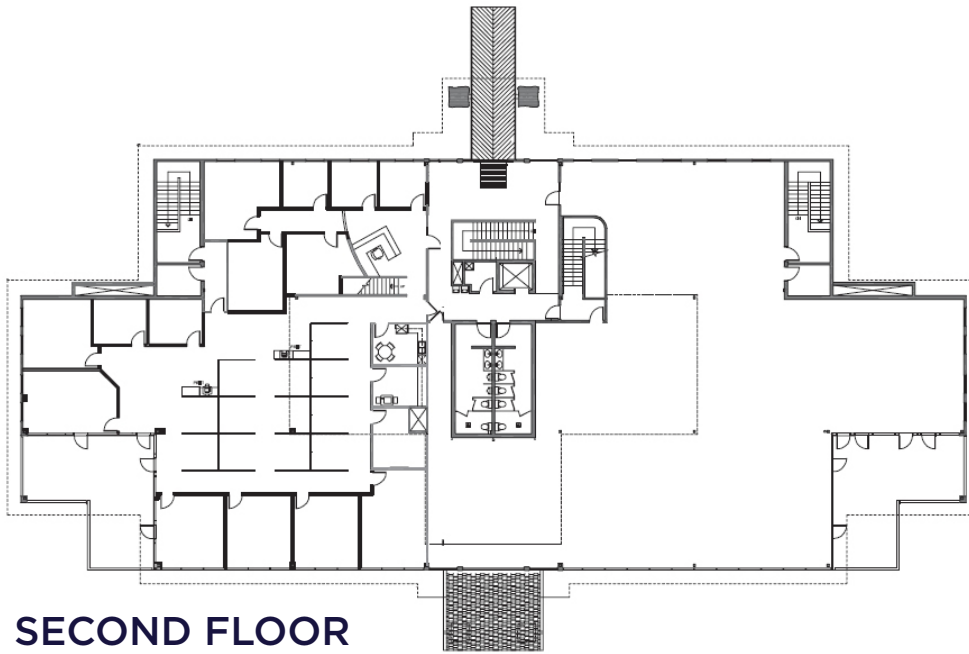
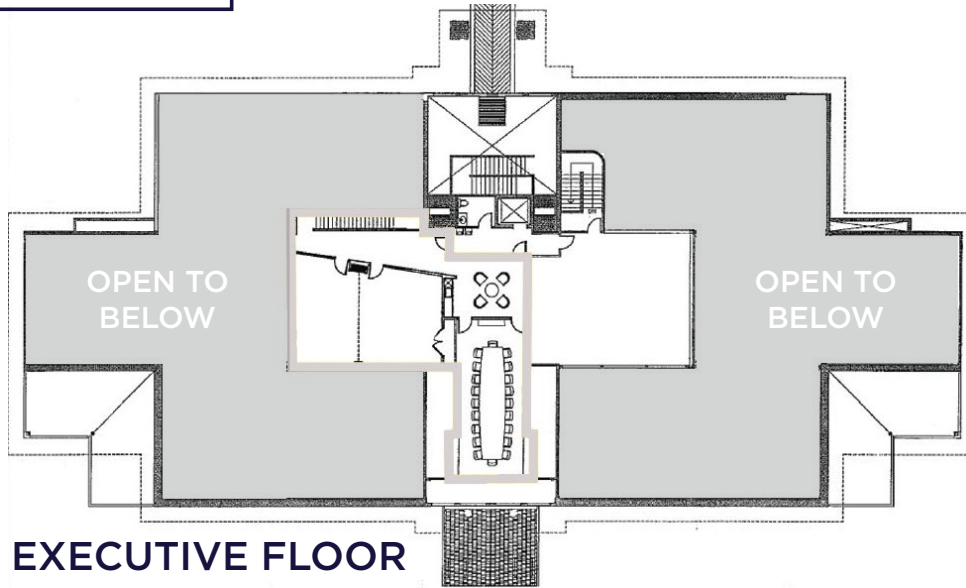

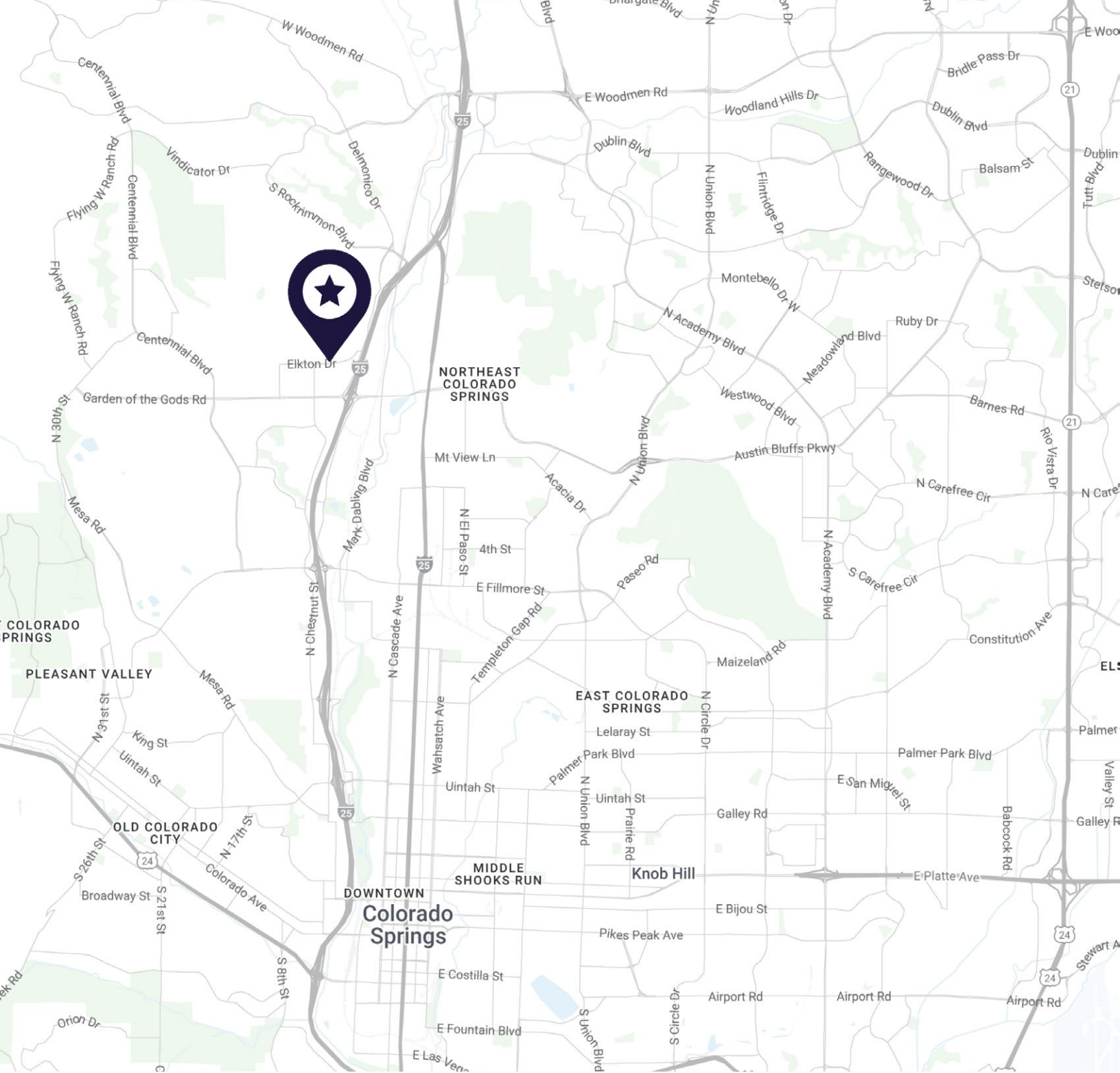

**Colorado Springs
Commercial**

PETER SCOVILLE

Principal

+1 719 418 4063

pscoville@coscommercial.com

GRANT SEANOR

Director

+1 719 418 4071

gseanor@coscommercial.com

©2025 Cushman & Wakefield. All rights reserved. The information contained in this communication is strictly confidential. This information has been obtained from sources believed to be reliable but has not been verified. NO WARRANTY OR REPRESENTATION, EXPRESS OR IMPLIED, IS MADE AS TO THE CONDITION OF THE PROPERTY (OR PROPERTIES) REFERENCED HEREIN OR AS TO THE ACCURACY OR COMPLETENESS OF THE INFORMATION CONTAINED HEREIN, AND SAME IS SUBMITTED SUBJECT TO ERRORS, OMISSIONS, CHANGE OF PRICE, RENTAL OR OTHER CONDITIONS, WITHDRAWAL WITHOUT NOTICE, AND TO ANY SPECIAL LISTING CONDITIONS IMPOSED BY THE PROPERTY OWNER(S). ANY PROJECTIONS, OPINIONS OR ESTIMATES ARE SUBJECT TO UNCERTAINTY AND DO NOT SIGNIFY CURRENT OR FUTURE PROPERTY PERFORMANCE.