

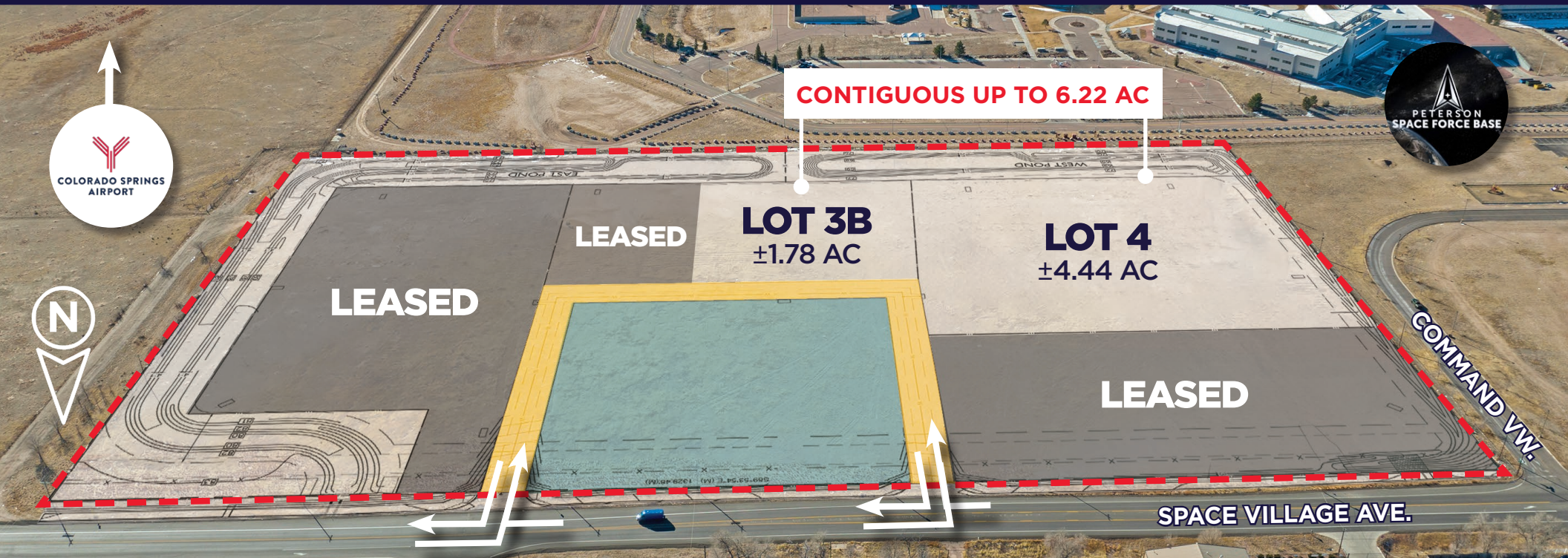

**2025 CONSTRUCTION UPDATE**  
Yard Surface and 8' Fencing Installed

# INDUSTRIAL OUTDOOR STORAGE (IOS)

FOR LEASE | 1.78-6.22 ACRES



**7113-7223**  
**SPACE VILLAGE AVE.**  
COLORADO SPRINGS, CO 80915



# INDUSTRIAL OUTDOOR STORAGE (IOS) FOR LEASE | 1.78-6.22 ACRES

7113-7223 SPACE VILLAGE AVE.

## PROPERTY OVERVIEW

Size Available:	1.78-6.22 Acres
Yard:	Fully secured
Surface:	Recycled asphalt or equivalent
Zoning:	I-3
Lease Rate:	\$5,250 per AC per Month
Opex (est. 2025):	<b>\$112.50/AC + \$500 Mgmt Fee (Per Lease)</b>

Taxes: \$63.50 · Insurance: \$29 · Utilities/Maintenance: \$20



## PROPERTY FEATURES

- Fencing 8' tall
- Fully lit yard areas
- Electricity available to tenant use
- Fire hydrants included
- Stubbed water
- Sewer is possible
- No natural gas



### PROPERTY HIGHLIGHTS

*Great location near Peterson Air Force Base  
and Colorado Springs Airport  
I-3 Heavy Industrial Zoning  
Yard size can be customized*



# INDUSTRIAL OUTDOOR STORAGE (IOS) FOR LEASE | 1.78-6.22 ACRES

7113-7223 SPACE VILLAGE AVE.

## SITE PLAN

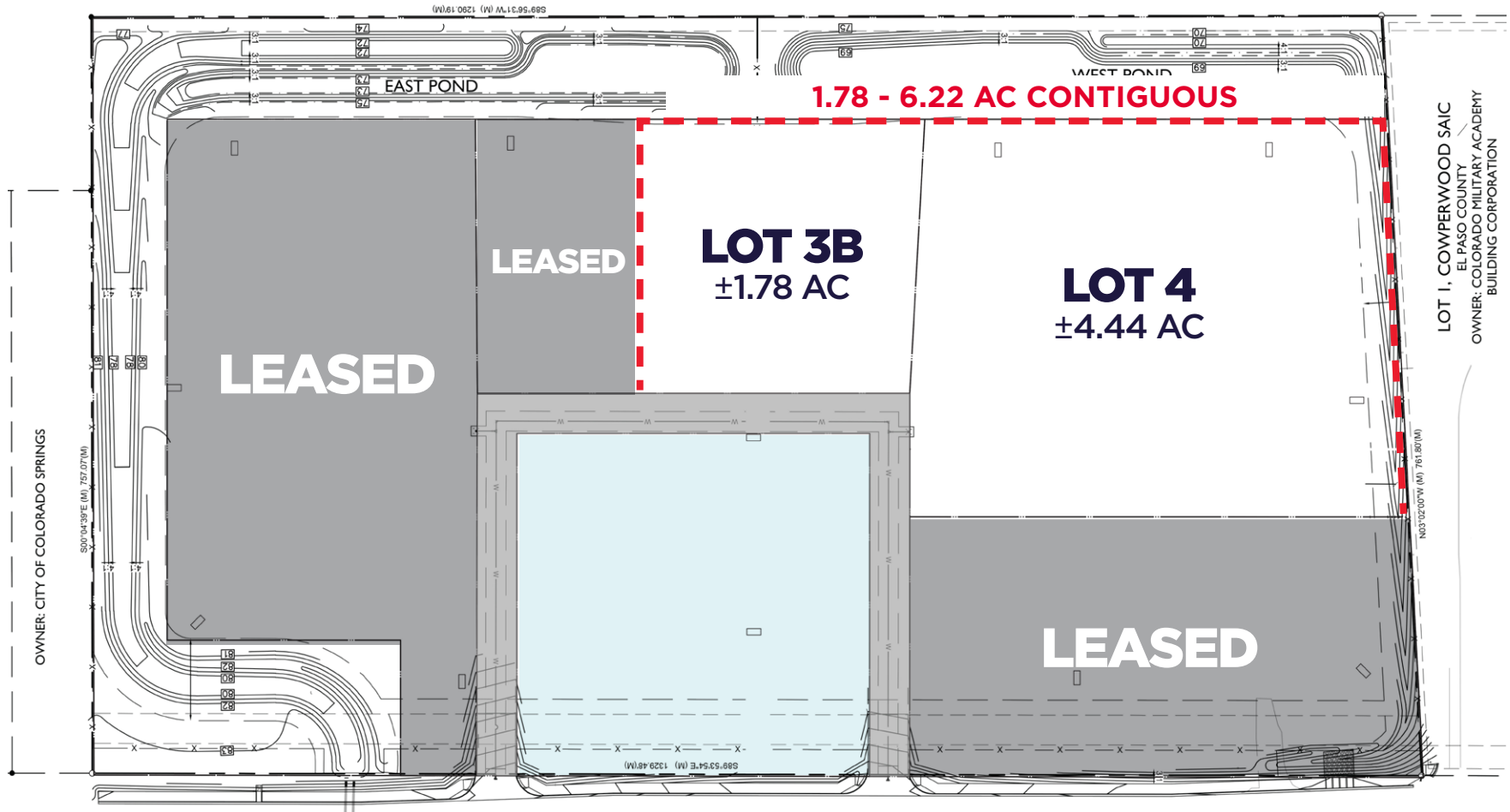

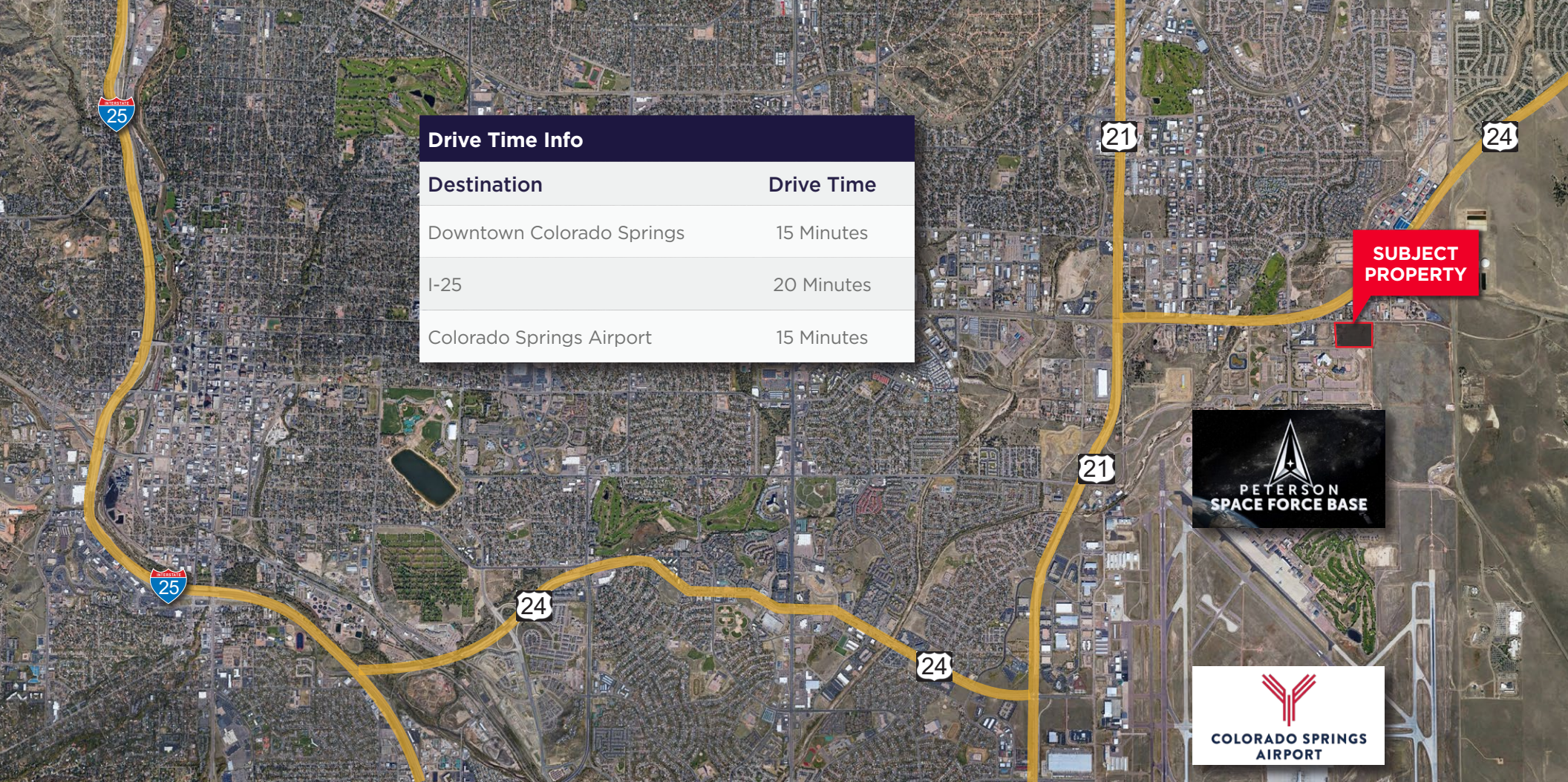

**Drive Time Info**

Destination	Drive Time
Downtown Colorado Springs	15 Minutes
I-25	20 Minutes
Colorado Springs Airport	15 Minutes

**SUBJECT PROPERTY**



**FOR MORE INFORMATION, CONTACT:**

**HEATHER MCKEEN**  
+1 719 418 4062  
hmckeen@coscommercial.com

**AARON VALDEZ, SIOR**  
+1 303 819 7333  
aaron.valdez@cushwake.com

**ALEC RHODES, SIOR**  
+1 303 312 4282  
alec.rhodes@cushwake.com

©2026 Cushman & Wakefield. All rights reserved. The information contained in this communication is strictly confidential. This information has been obtained from sources believed to be reliable but has not been verified. NO WARRANTY OR REPRESENTATION, EXPRESS OR IMPLIED, IS MADE AS TO THE CONDITION OF THE PROPERTY (OR PROPERTIES) REFERENCED HEREIN OR AS TO THE ACCURACY OR COMPLETENESS OF THE INFORMATION CONTAINED HEREIN, AND SAME IS SUBMITTED SUBJECT TO ERRORS, OMISSIONS, CHANGE OF PRICE, RENTAL OR OTHER CONDITIONS, WITHDRAWAL WITHOUT NOTICE, AND TO ANY SPECIAL LISTING CONDITIONS IMPOSED BY THE PROPERTY OWNER(S). ANY PROJECTIONS, OPINIONS OR ESTIMATES ARE SUBJECT TO UNCERTAINTY AND DO NOT SIGNIFY CURRENT OR FUTURE PROPERTY PERFORMANCE.

